

SHILOH SPRINGS ROAD CLAYTON OH 45315

https://www.flourishteam.com

Shiloh Springs Road
Clayton OH 45315

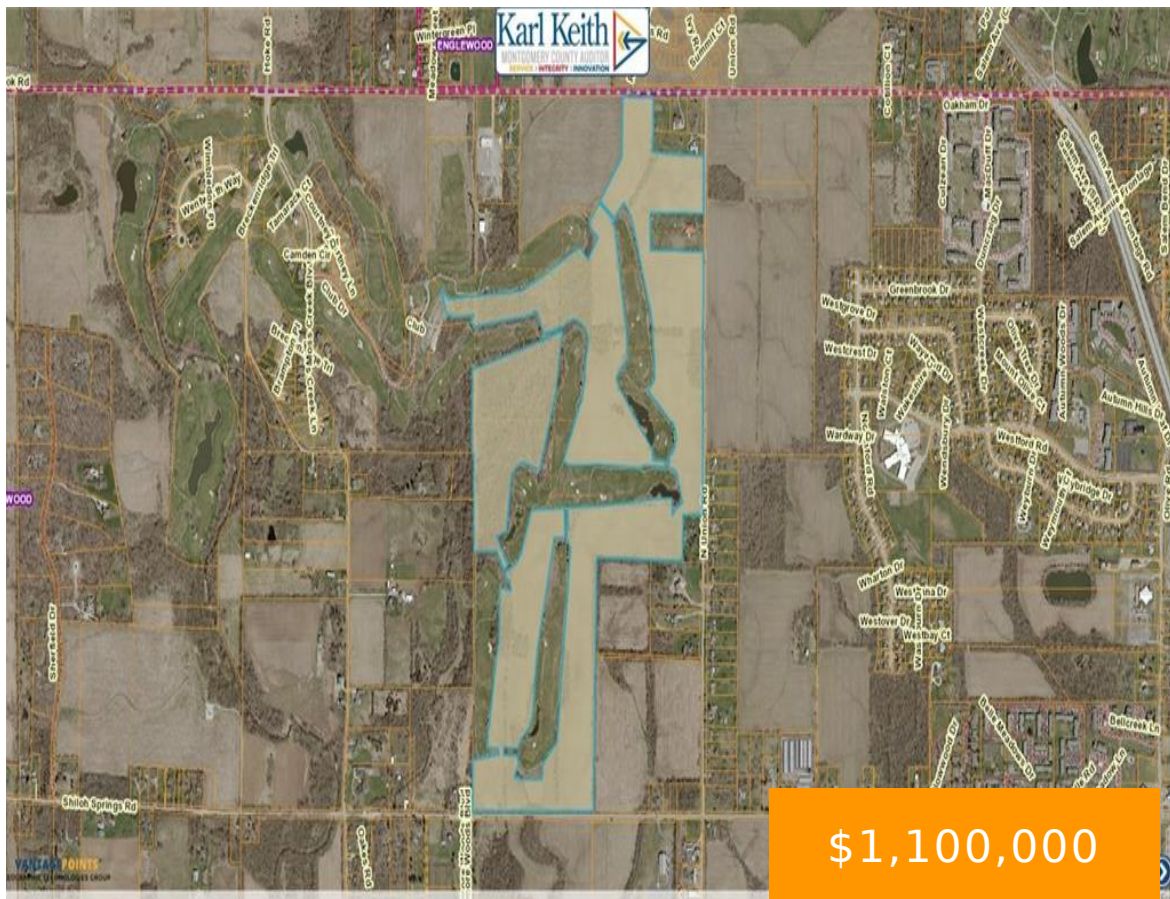

Green field acreage. Parts of the property are currently being farmed. Some share crop income. Good location with access to Shiloh Spings, Westbrook and Union Roads. Property is adjacent to the Graywolf Golf Club. All serious offers considered. Property is being offered at \$1,230,000 or \$8,000 per acre.

- Acreage
- Land
- Active

Location Details

County Or Parish: Montgomery

School District: Trotwood-Madison

Directions: N Union Road to Shiloh Springs, proceed west on Shiloh Springs property is on the north side of Shiloh Springs

Property Details



Lot Dimensions: irr

Parcel Number: H33-00619-0001

Aerial YN: 1

Distressed Property: None

Transaction Type: Sale

Property Features

Road Type: public

Frontage: yes

Timber: yes

Miscellaneous

Taxes Semi Annual: 3855.54

Assessments: none

Courtesy of

Office Name: Crest Commercial Realty

Agent Name: Timothy D Albro

Agent Email: talbro@crestrealtyohio.com

Agent Phone: (937) 609-8071

