

LOT 6, RIDGEVIEW, DRIVE, NEW PARIS, OH, 45347

<https://www.flourishteam.com>

Lot 6, Ridgeview, Drive, New Paris, OH, 45347

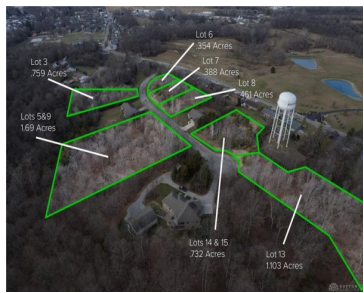
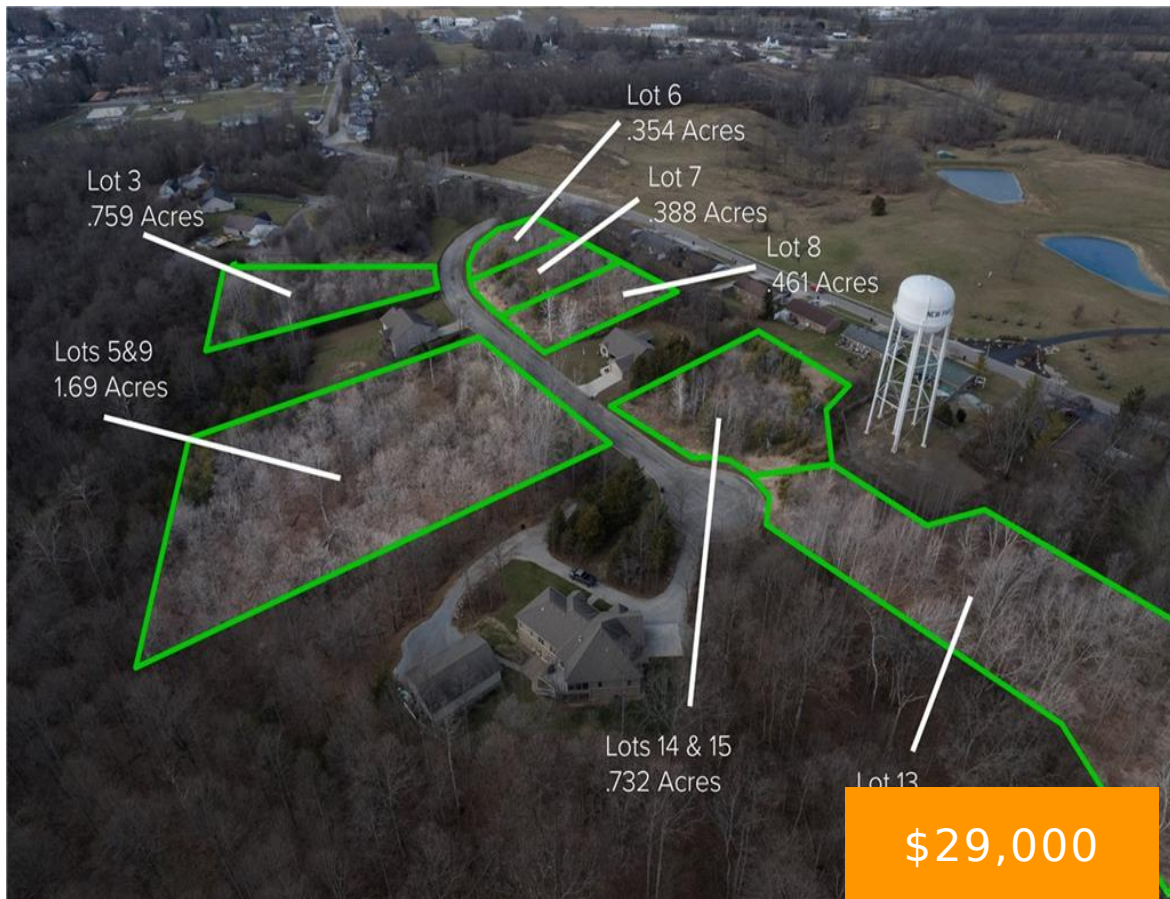

Relax and enjoy small town living with all the amenities of city life. When you leave the workplace you know you're going home to a beautiful house nestled in the woods. Watch the deer from your porch or deck and take a walk in the woods that surround you. Have a cup of coffee with [...]

- Single Family Lot
- Land
- Active

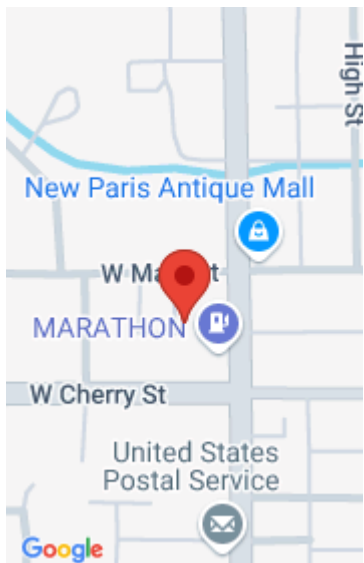

Location Details

County Or Parish: Preble

Directions: In New Paris

School District: National Trail

Zoning: Residential

Property Details

Lot Dimensions: 0.354

Subdivision Name: Cardinal Hill

Transaction Type: Sale

Parcel Number: G23001403200017000

Distressed Property: None

Property Features

Utilities: Utilities at Street

Frontage: .

Road Type: .

Timber: .

Miscellaneous

Taxes Semi Annual: 42.79

Assessments: of record

Courtesy of

Office Name: Howard Hanna Real Estate Serv

Agent Email: powellgirls1@gmail.com

Agent Name: Angela Powell

Agent Phone: (937) 733-0746

