

# GLENBROOK DR, DAYTON, OH 45406, USA

<https://www.flourishteam.com>

Glenbrook Dr,  
Dayton, OH 45406,  
USA

\$ 26,000.00

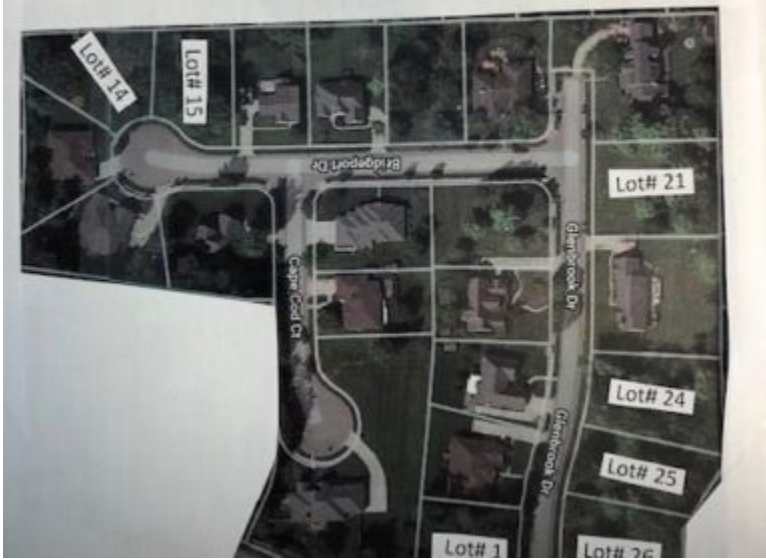

Established Neighborhood of Custom Homes with tree lined streets. Build your new home here! Beautiful Lots

- Single Family Lot
- Land
- Active

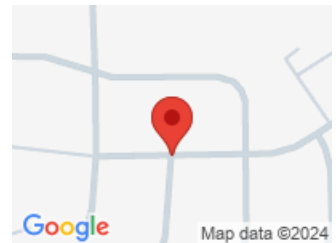

## CALL US NOW

Phone: (937) 637-7333

Address: 1210 Meadow Bridge Drive, Suite C, Beavercreek, OH 45434

## BASIC FACTS

**Date added:** 11/04/21

**Type:** Single Family Lot

**Acres:** 0.4200

**MLS #:** 818143

**Post Updated:** 2021-11-04 11:26:30

**Status:** Active

**Lot size:** 18295 sq ft

**Listing Contract Date:** 2020-06-12

## LOCATION DETAILS

**County Or Parish:** Montgomery

**School District:** Dayton

**Directions:** Free Pike to England to right on Glenbrook

**Zoning:** Residential

## PROPERTY DETAILS

**Lot Dimensions:** 0.42

**Parcel Number:** R72 17723 0014

**Subdivision Name:** New England Woods

**Distressed Property:** None

**Transaction Type:** Sale

## PROPERTY FEATURES

**Land Features:** Corner Lot

**Road Type:** paved

**Frontage:** 110

**Timber:** no

## MISCELLANEOUS

**Taxes Semi Annual:** 620.00

**Assessments:** of record

## CALL US NOW

Phone: (937) 637-7333

Address: 1210 Meadow Bridge Drive, Suite C, Beavercreek, OH 45434