

LOT 13, RIDGEVIEW, DRIVE, NEW PARIS, OH, 45347

<https://www.flourishteam.com>

Lot 13, Ridgeview, Drive, New Paris, OH, 45347

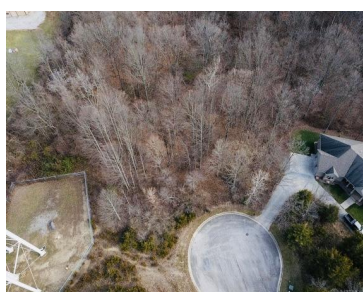
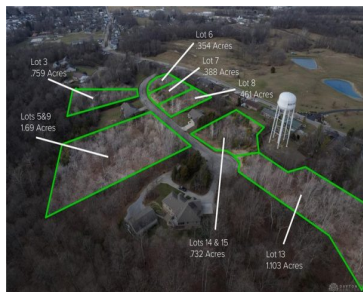
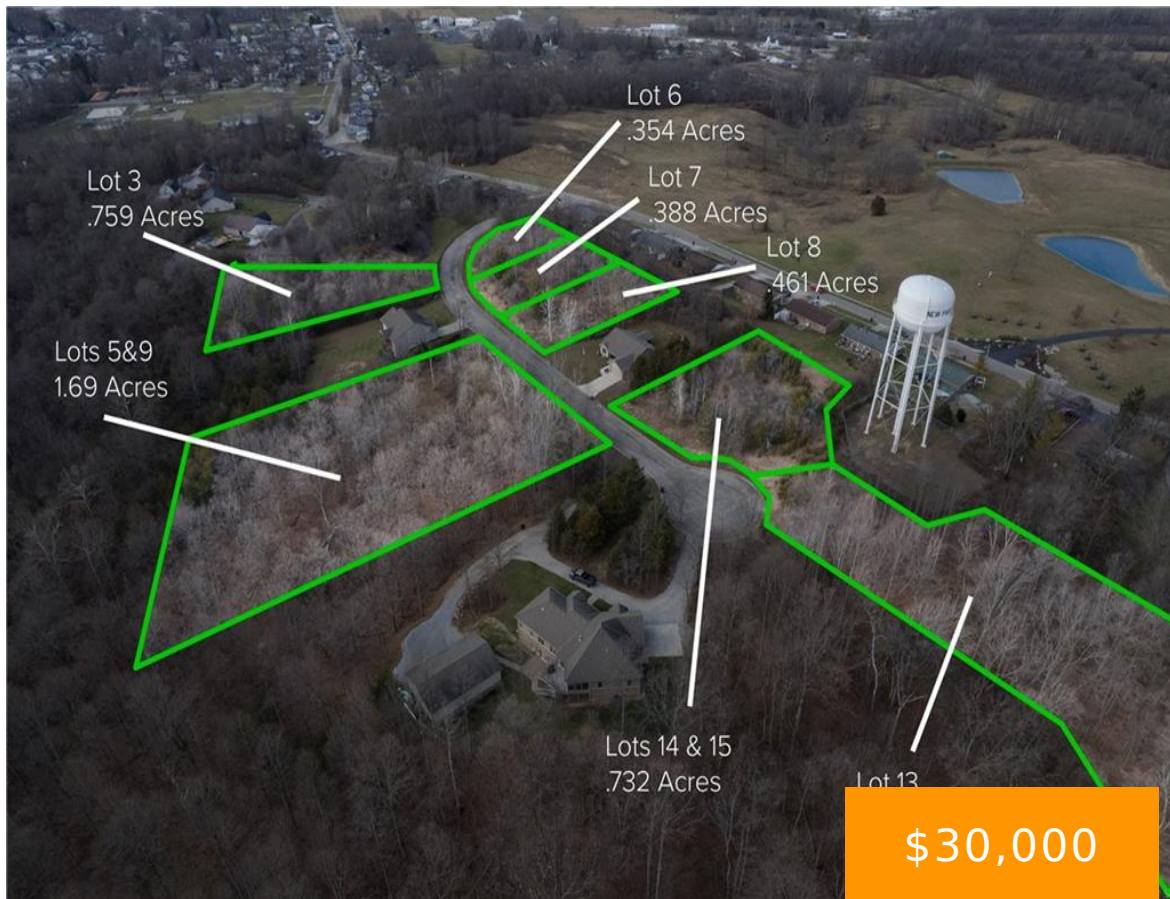

\$30,000

Relax and enjoy small town living with all the amenities of city life. When you leave the workplace you know you're going home to a beautiful house nestled in the woods. Watch the deer from your porch or deck and take a walk in the woods that surround you. Have a cup of coffee with [...]

- Single Family Lot
- Land
- Active

Location Details

County Or Parish: Preble

School District: National Trail

Directions: SR 320 into New Paris, Rt or East on Cherry, Lt on N Spring, Rt on Hawley Mills, Rt on Ridgeview

Zoning: Residential

Property Details



Lot Dimensions: 1.103

Parcel Number: G23001403200010000

Subdivision Name: Cardinal Hill

Distressed Property: None

Transaction Type: Sale

Property Features

Utilities: Utilities at Street

Road Type: .

Frontage: .

Timber: .

Miscellaneous

Taxes Semi Annual: 70.29

Assessments: of record

Courtesy of

Office Name: Howard Hanna Real Estate Serv

Agent Name: Angela Powell

Agent Email: powellgirls1@gmail.com

Agent Phone: (937) 733-0746

