

LINCOLN PLACE NORTH LEWISBURG OH 43060

<https://www.flourishteam.com>

Lincoln Place North
Lewisburg OH
43060

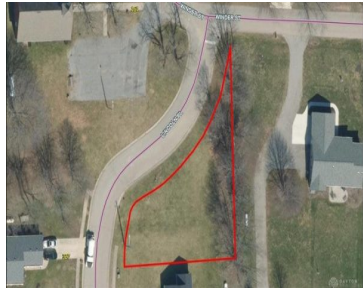
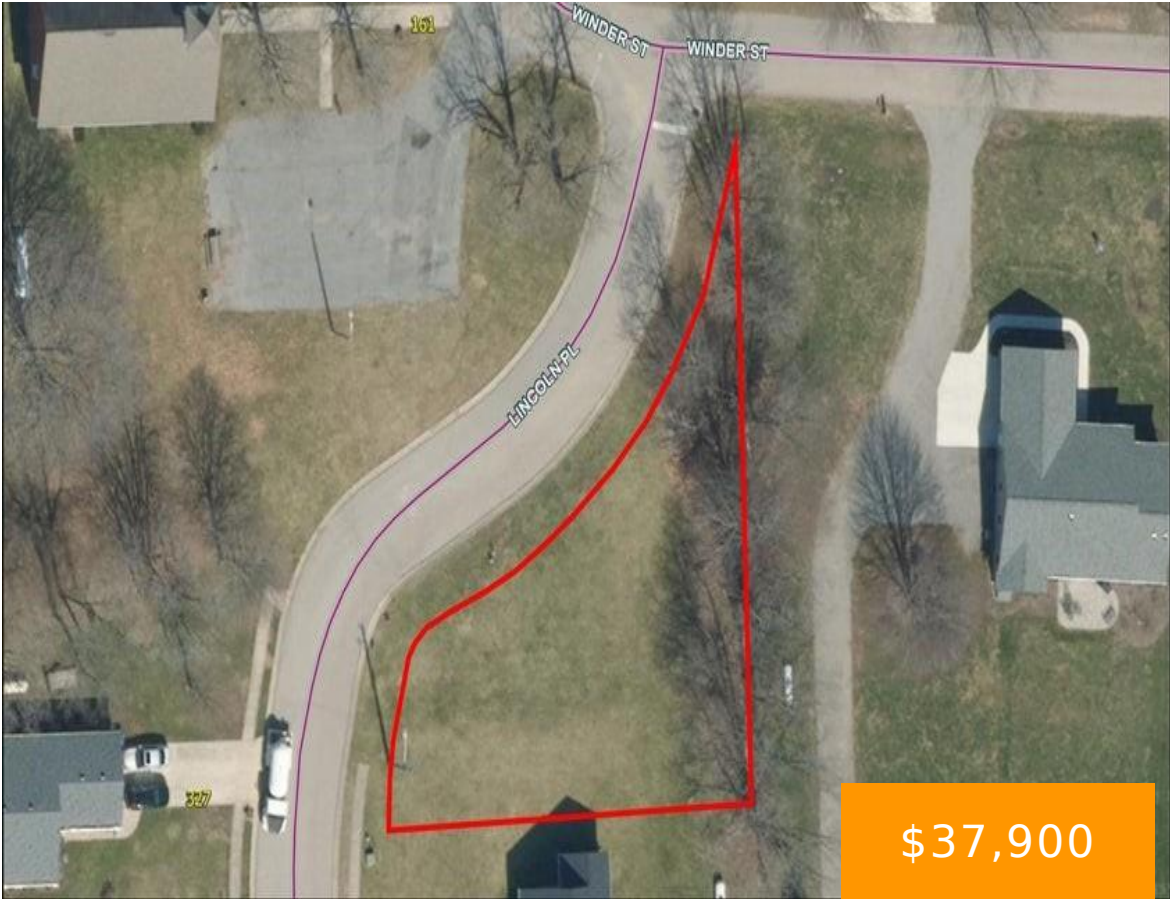

Located in the Village of North Lewisburg, this building lot resides in an already established subdivision, promising a serene rural community setting. Situated in the Northeast corner of Champaign County, mere minutes away from the Logan County and Union County borders, this location provides unparalleled convenience. For commuters, the proximity to major destinations is a [...]

- Single Family Lot
- Land
- Active

Rooms & Units Description

Unit Number: Lot 1

Location Details



County Or Parish: Champaign

School District: Triad

Directions: Take State Route 245 (Maple Street) into North Lewisburg to North on Sycamore Street (State Route 559) to West on Winder Street to Lincoln Place

Zoning: Residential

Property Details

Lot Dimensions: 97X113

Parcel Number: H282300011401200

Subdivision Name: Marmor Estate

Distressed Property: None

Transaction Type: Sale

Property Features

Road Type: Paved

Miscellaneous

Taxes Semi Annual: 126.00

Assessments: Unknown

Courtesy of

Office Name: RE/MAX Alliance Realty

Agent Name: V Patrick Hamilton

Agent Email: patrickh@remax.net

Agent Phone: (937) 869-1809

