

KATHY LANE FRANKLIN TWP OH 45005

<https://www.flourishteam.com>

Kathy Lane Franklin
Twp OH 45005

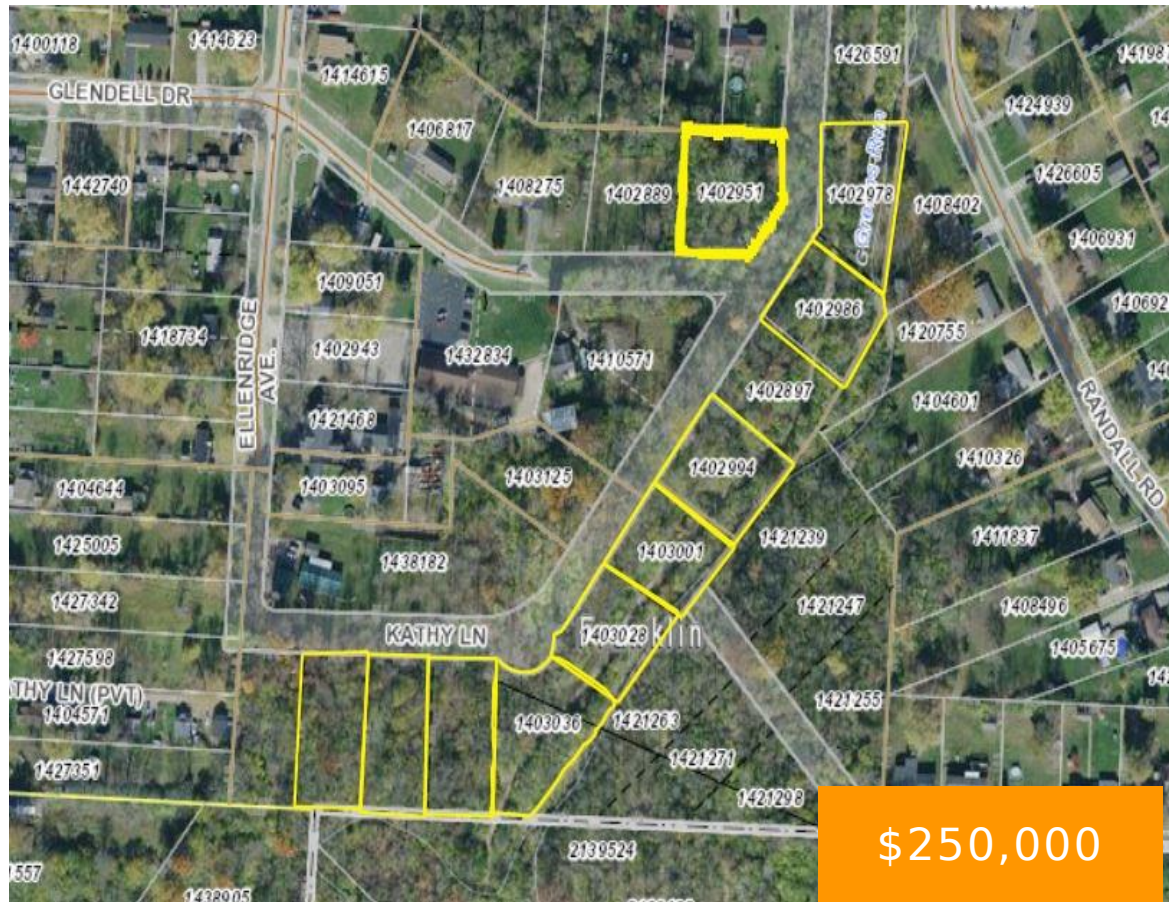

\$250,000

Great development opportunity! Great Location! 6-9 acres subject to survey located in Franklin Township! Water and sewer available. Part of acreage is located in the flood plain. Auditor does not show accurate acreage. Please see agent remarks for list of all parcel ID's.

- Acreage
- Land
- Active

Location Details

County Or Parish: Warren

Directions: From 75 take 123 then left on Union, Left on Kathy

School District: Franklin

Zoning: Residential

Property Details



Lot Dimensions: of record

Subdivision Name: Glendell Add2

Transaction Type: Sale

Parcel Number: 0431451007

Distressed Property: None

Property Features

Utilities: City Water,Storm Sewer,Utilities at Street

Miscellaneous

Taxes Semi Annual: 0.00

Assessments: of record

Courtesy of

Office Name: Keller Williams Pinnacle Group

Agent Email: johnbissman@kw.com

Agent Name: John M Bissman

Agent Phone: (513) 800-0675

