

W DEERFIELD RD, UNION CITY, IN 47390, USA

<https://www.flourishteam.com>

W Deerfield Rd,
Union City, IN
47390, USA

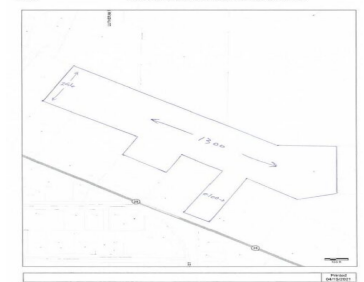

9.5 Acres in Union City. Perfect location for development. Currently being farmed and zoning is flexible.

- Acreage
- Land
- Active

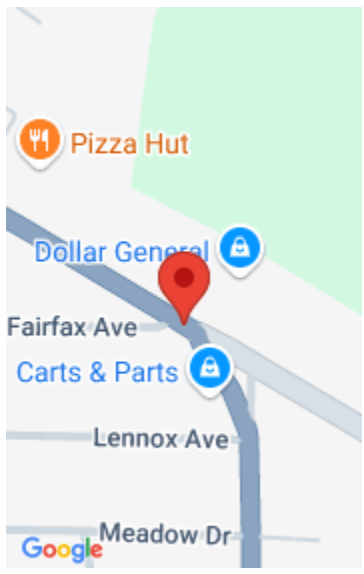

Location Details

County Or Parish: Randolph - IN

Directions: North to Columbia to Deerfield Rd, Behind Dollar General

School District: Randolph Eastern

Zoning: Agricultural,Unzoned

Property Details

Lot Dimensions: 9.56

Aerial YN: 1

Transaction Type: Sale

Parcel Number: 680224475001000019

Distressed Property: None

Property Features

Road Type: paved

Timber: na

Frontage: 100'

Miscellaneous

Taxes Semi Annual: 119.00

Assessments: na

Courtesy of

Office Name: Leis Realty Company

Agent Phone: (937) 459-8445

Agent Name: Robert Wisner

