

97, YALE, AVENUE, NEW LEBANON, OH, 45345

<https://www.flourishteam.com>

97, Yale, Avenue,
New Lebanon, OH,
45345



\$169,900

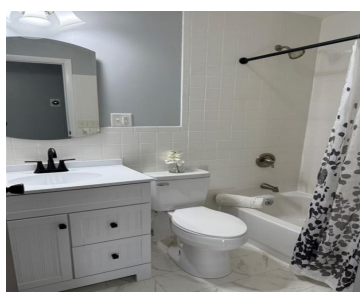

Move in ready, updated 3 bedroom 1 bath brick ranch. Located on dead end street with park next door.

- 3 beds
- 1.00 bath
- Single Family
- Residential
- Active
- 1106 sq ft

Rooms & Units Description

Rooms Total: 5

Room Count: 5

Number Of Full Baths On Level 1: 1



Location Details

County Or Parish: Montgomery

Directions: 35 to Bronwood to Yale

School District: New Lebanon

Zoning: Residential

Property Details

Lot Dimensions: 26x67

Parcel Number: F24-00308-0001

Construction Type: Brick,Frame,Shingle,Vinyl,Wood

Levels: 1 Story

Subdivision Name: Plantation

Distressed Property: None

Transaction Type: Sale

Property Features

Basement: Slab

Heating: Forced Air,Natural Gas

Cooling: Central

Garage: 1 Car,Attached

Courtesy of

Office Name: Ownerland Realty, Inc.

Agent Name: Heather Pennington

Agent Email: penningtonhomes1@gmail.com

Agent Phone: (937) 673-6178

