

8970-8988 YANKEE STREET WASHINGTON TWP OH 45458

<https://www.flourishteam.com>

8970-8988 Yankee Street Washington TWP OH 45458

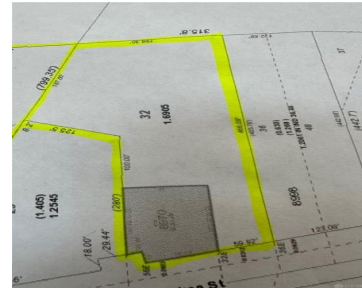

2.1 Acre lot in Washington Township is zoned Residential.

- Acreage
- Land
- Active

Location Details

County Or Parish: Montgomery

School District: Centerville

Directions: From E on Rt 725 to S on Yankee St Acreage is S of blue house on E side of Yankee

Zoning: Residential, Agricultural

Property Details



Lot Dimensions: 160x467x196x466

Subdivision Name: Mrs

Distressed Property: None

Parcel Number: 067-03607-0032

Aerial YN: 1

Transaction Type: Sale

Property Features

Land Features: Creek **Utilities:** City Water,Septic,Storm Sewer,Utilities at Street

Road Type: paved **Frontage:** 160"

Timber: some trees

Miscellaneous

Taxes Semi Annual: 645.00

Assessments: in taxeds

Courtesy of

Office Name: BHHS Professional Realty

Agent Email: webbnancy@hotmail.com

Agent Name: Nancy L Webb

Agent Phone: (937) 212-3737

