

# 840, WESTWOOD, AVENUE, DAYTON, OH, 45402

<https://www.flourishteam.com>

840, Westwood,  
Avenue, Dayton,  
OH, 45402

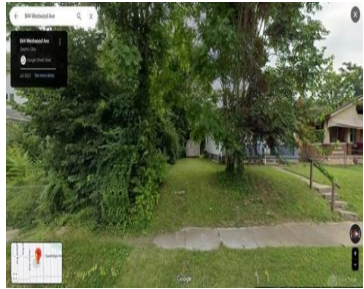
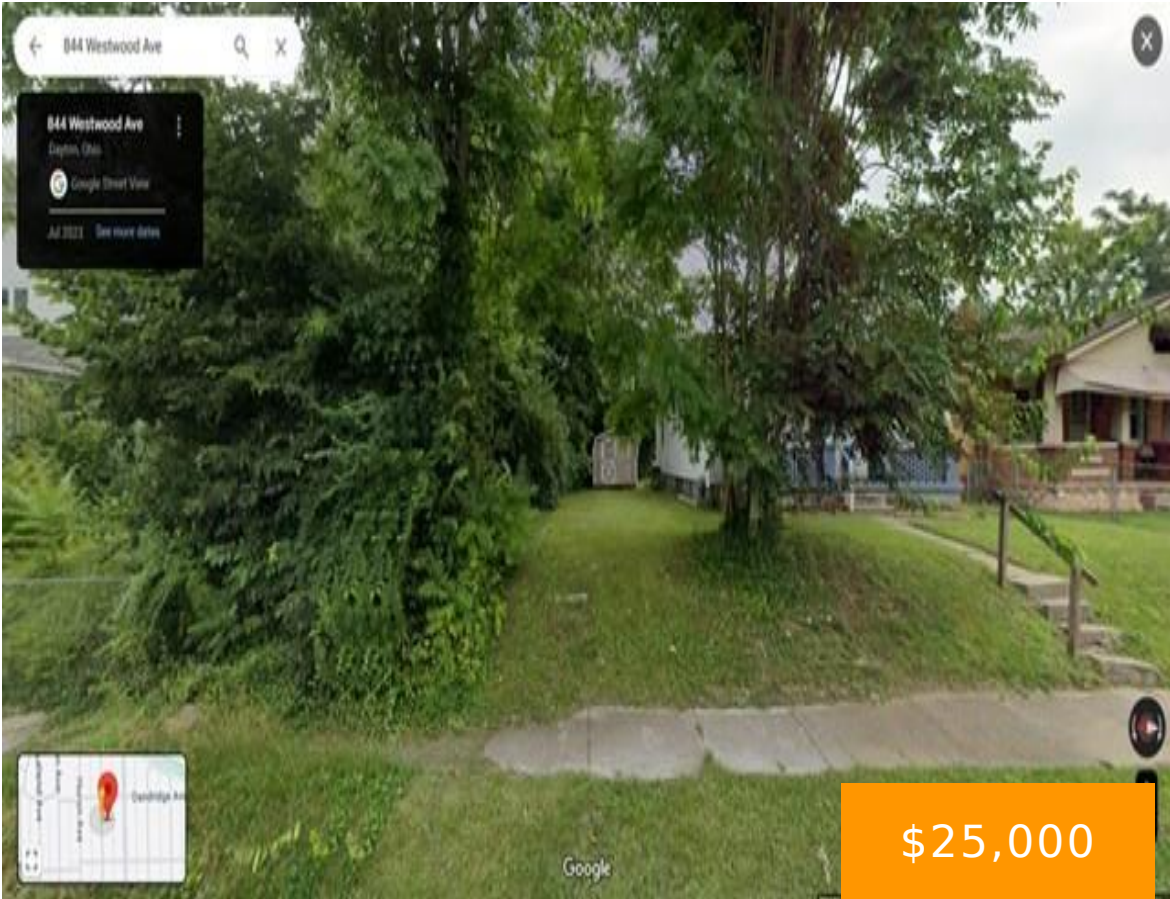

- Single Family Lot
- Land
- Active

## Location Details

**County Or Parish:** Montgomery

**School District:** Dayton

**Directions:** From James McGee Blvd, Left onto Brooklyn Ave, Right onto Dandridge Ave and Left onto Westwood Ave.

**Zoning:** Residential

## Property Details



**Lot Dimensions:** 5075 sq ft

**Subdivision Name:** Westwood Add 04

**Transaction Type:** Sale

**Parcel Number:** R72-12205-0027

**Distressed Property:** None

---

## Property Features

**Utilities:** City Water, Utilities at Street

**Road Type:** City

**Timber:** Cleared

---

## Miscellaneous

**Taxes Semi Annual:** 304.70

---

## Courtesy of

**Office Name:** RE/MAX Preferred Group

**Agent Name:** Christine A Beresford

**Agent Email:** christine.beresford@gmail.com

**Agent Phone:** (513) 533-4111

