

77, E, Kentucky,  
Avenue,  
Wilmington, OH,  
45177

77, E, KENTUCKY, AVENUE, WILMINGTON, OH, 45177

<https://www.flourishteam.com>

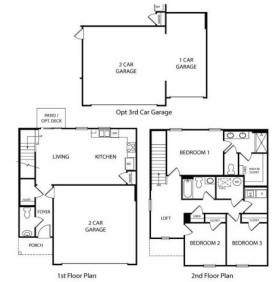

Stylish new Bennett plan in beautiful Creekview featuring a charming layout is designed to offer comfortable living and features an open-concept main level with a modern kitchen that overlooks the expansive living area. Upstairs, there is a loft leading into the spacious primary bedroom, which includes a walk-in closet and a comfortable bathroom. The second [...]

- 3 beds
- 3.00 baths
- Single Family
- Residential
- Active
- 1442 sq ft

## Rooms & Units Description

**Rooms Total:** 6

**Number Of Half Baths On Level 1:** 1

**Room Count:** 6

**Number Of Full Baths On Level 2:** 2



---

## Location Details

**County Or Parish:** Clinton

**School District:**  
Wilmington

**Directions:** I-71 to 73-E Take US-68 ramp to Xenia/Wilmington Right US-68 S, Slight Left Lorish Ave, Left 2nd cross street to N Lincoln St, Right E Kentucky Ave.

**Zoning:** Residential

---

## Property Details

**Lot Dimensions:** Not Available

**Parcel Number:** 290161607001700

**Construction Type:** Stone,Vinyl

**New Construction:** New

**Levels:** 2 Story

**Subdivision Name:** Creekview

**Distressed Property:** None

**Transaction Type:** Sale

---

## Property Features

**Outside Features:** Porch, Porch

**Inside Features:** Smoke Alarm(s),Walk in Closet

**Utilities:** City Water,Natural Gas,Sanitary Sewer

**Appliances:** Dishwasher,Garbage Disposal,Home Warranty,Microwave,Range

**Basement:** Slab

**Windows:** Insulated,Vinyl

**Heating:** Forced Air,Natural Gas

**Cooling:** Central

**Kitchen Features:** Open to Family Room,Pantry

**Garage:** 2 Car,Attached,Opener

---

## Miscellaneous

**HOA Condo Fee:** 600.00

**HOA Fee Frequency:** Annually

**Assessments:** Of Record



---

## Courtesy of

**Office Name:** H.M.S. Real Estate

**Agent Name:** Alexander A Hencheck Jr

**Agent Email:** mlsinfo@hmsmarketingservices.com **Agent Phone:** (513) 469-2424

