

641, MUNICH, DRIVE, FAYETTEVILLE, OH, 45118

<https://www.flourishteam.com>

641, Munich, Drive,
Fayetteville, OH,
45118

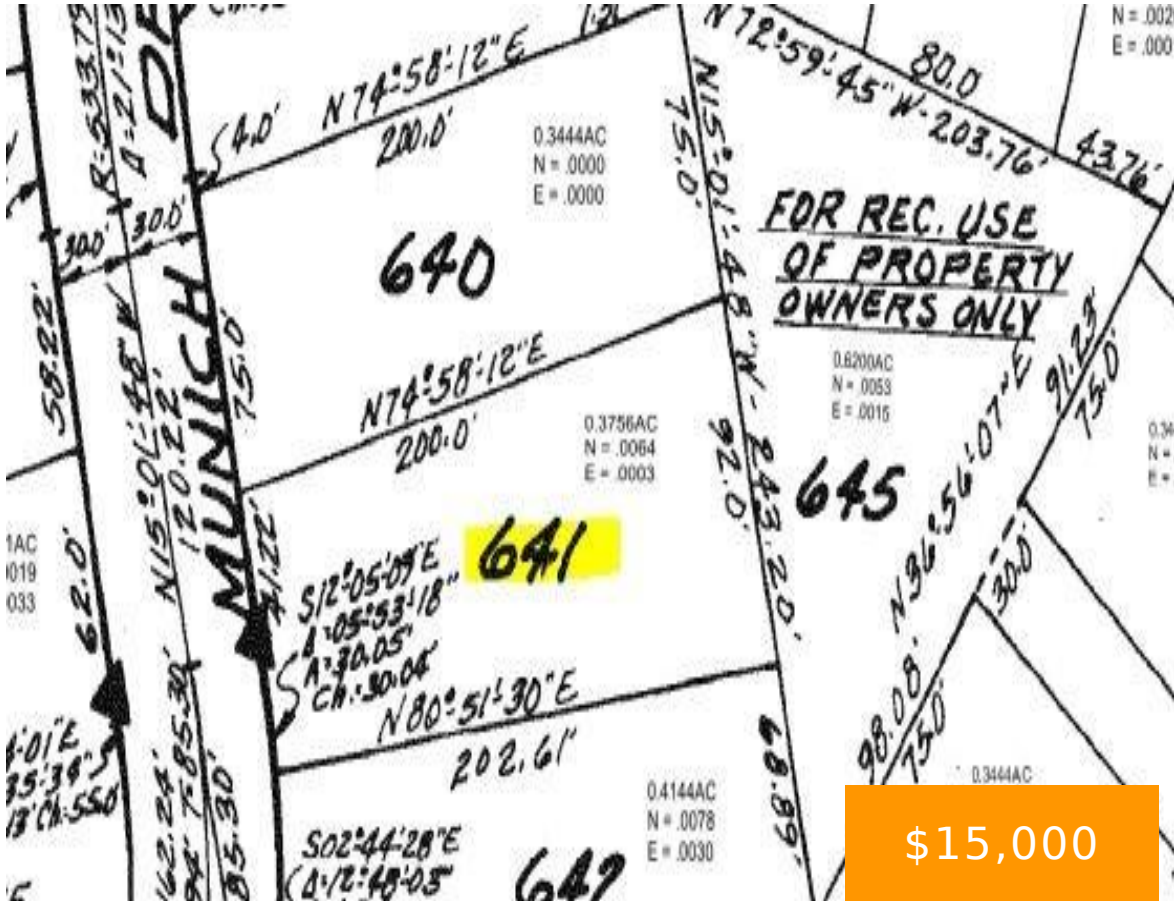

\$15,000

Great level, cleared lot, ready for your new home! Walk to the Beach, Pavilion, Clubhouse and play areas! Public sewer available on this lot!

- Single Family Lot
- Land
- Active

Location Details

County Or Parish: Brown

Directions: St Rt #131 to Lake Lorelei

School District: Fayetteville-Perry

Zoning: Residential

Property Details



Lot Dimensions: 60x200

Parcel Number: 23-048800.0000

Distressed Property: None

Transaction Type: Sale

Property Features

Utilities: City Water,Sanitary Sewer,Utilities at Street

Road Type: Paved

Frontage: 42

Miscellaneous

Taxes Semi Annual: 97.00

Assessments: Of Record

Courtesy of

Office Name: Comey & Shepherd REALTORS

Agent Name: Chris Behm

Agent Email: chrisbehm1@gmail.com

Agent Phone: (513) 518-2353

