

# 632-636 SKODBORG DRIVE EATON OH 45320

<https://www.flourishteam.com>

632-636 Skodborg Drive Eaton OH 45320



\$59,900

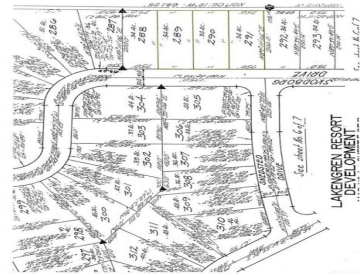

This may be the last chance to own 3 contiguous lots in Lakengren. Located in one of the most desirable areas of Lakengren, the wooded curved area of Skodborg. These lots (all in a row) enjoy the privacy of the natural wooded property lines as well as the beautiful farm view behind the property. Additionally, [...]

- Single Family Lot
- Land
- Active

## Location Details

**County Or Parish:** Preble

**School District:** Eaton

**Directions:** Enter Lakengren from SR 732 to straight at stop sign to L on Skodborg Drive

**Zoning:** Residential



---

## Property Details

**Lot Dimensions:** 1.02 Ac

**Subdivision Name:** Lakengren

**Distressed Property:** None

**Parcel Number:** B44002400201006000

**Aerial YN:** 1

**Transaction Type:** Sale

---

## Property Features

**Outside Features:** Other Other

**Road Type:** Asphalt

**Timber:** Partial

**Utilities:** Utilities at Street

**Frontage:** \*

---

## Miscellaneous

**Taxes Semi Annual:** 829.17

**Assessments:** Of Record

---

## Courtesy of

**Office Name:** eXp Realty

**Agent Email:** andrew@thegaydoshteam.com

**Agent Name:** Andrew Gaydosh

**Agent Phone:** (937) 305-9570

