

4362, WATERS EDGE, LANE, LEBANON, OH, 45036

<https://www.flourishteam.com>

4362, Waters Edge,
Lane, Lebanon, OH,
45036

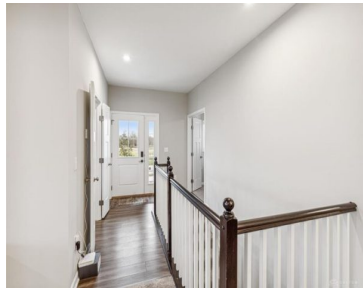

Welcome to this Fischer Homes Waterton plan in the desirable Shaker Run community. This stunning condo offers 2 bed, 3 bath, and a thoughtfully designed layout w/ high end finishes. The open-concept main level features an upgraded kitchen, walk-in pantry and a sunny morning room perfect for casual dining. Adj is a spacious living room [...]

- 2 beds
- 3.00 baths
- Condominium
- Residential
- Active

Rooms & Units Description

Rooms Total: 8

Room Count: 8

Number Of Full Baths On Level Lo: 1, 0 Number Of Full Baths On Level 1: 1

Number Of Half Baths On Level 1: 1



Location Details

County Or Parish: Warren

School District: Lebanon

Directions: Turn rt onto golf club dr, turn left onto lake run, turn rt onto waters edge lane

Zoning: Residential

Property Details

Lot Dimensions: .0105

Parcel Number: 08254560170

Construction Type: Brick,Cement / Fiber Board

Levels: 1 Story

Subdivision Name: Lakeside/Shkr Rn Co9

Distressed Property: None

Transaction Type: Sale

Property Features

Inside Features: Smoke Alarm(s),Vaulted Ceiling,Walk in Closet

Utilities: City Water

Appliances: Cooktop,Dishwasher,Dryer,Garbage Disposal,Microwave,Range,Refrigerator

Basement: Finished,Full

Windows: Double Hung

Heating: Electric

Cooling: Central

Kitchen Features: Granite Counters,Pantry

Garage: 2 Car

Miscellaneous

HOA Condo Fee: 314.00

HOA Fee Frequency: N/A

Taxes Semi Annual: 0.00

Assessments: 6790

Courtesy of



Office Name: Coldwell Banker Realty

Agent Email: liz.aquilia@cbws.com

Agent Name: Elizabeth Aquilia

Agent Phone: (513) 470-1746

