

425 MARTIN ST, GREENVILLE, OH 45331, USA

<https://www.flourishteam.com>

425 Martin St,
Greenville, OH
45331, USA

\$ 19,900.00

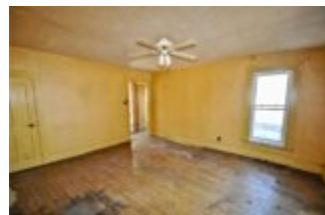

Large 2 bedroom 2 full bath home on a nice sized lot. The home features large rooms and has a great location close to downtown Greenville with lots of fun stuff to do. The home needs some work, but could be a great place with some work!

- 2 beds
- 2 baths
- Single Family



CALL US NOW

Phone: (937) 637-7333

Address: 1210 Meadow Bridge Drive, Suite C, Beavercreek, OH 45434

BASIC FACTS

Date added: 12/02/21

Type: Single Family

Bedrooms: 2

Baths Full: 2

Acres: 0.1264

Year built: 1900

Listing Contract Date: 2021-12-01

Post Updated: 2021-12-02 20:32:04

Status: Active

Bathrooms: 2

Area: 1742 sq ft

Lot size: 5506 sq ft

MLS #: 854392

ROOMS & UNITS DESCRIPTION

Rooms Total: 6

Number Of Full Baths On Level 1: 1 0

Room Count: 6

Number Of Full Baths On Level 2: 1

LOCATION DETAILS

County Or Parish: Darke

Directions: Us Rt 36 into Greenville. 36 becomes Martin St.

School District: Greenville

Zoning: Residential

PROPERTY DETAILS

Lot Dimensions: 32x172

Construction Type: Asbestos

Subdivision Name: Farras Add W SD

Transaction Type: Sale

Parcel Number: F27221235020615100

Levels: 2 Story

Distressed Property: None

CALL US NOW

Phone: (937) 637-7333

Address: 1210 Meadow Bridge Drive, Suite C, Beavercreek, OH 45434

PROPERTY FEATURES

Utilities: 220 Volt Outlet,City Water,Natural Gas,Sanitary Sewer **Basement:** Full,Unfinished

Heating: Forced Air,Natural Gas

Cooling: None

Garage: None

MISCELLANEOUS

Taxes Semi Annual: 313.00

Assessments: None

CALL US NOW

Phone: (937) 637-7333

Address: 1210 Meadow Bridge Drive, Suite C, Beavercreek, OH 45434