

407 S MAIN STREET NEW CARLISLE OH 45344

<https://www.flourishteam.com>

407 S Main Street
New Carlisle OH
45344



\$75,000

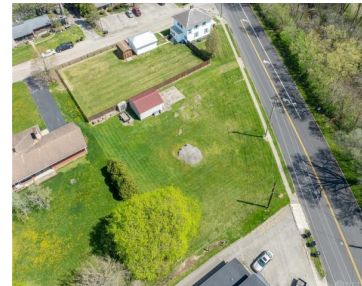

This nearly half acre (0.4977ac) flat lot on S. Main Street (OH-235) in New Carlisle offers 163 feet of frontage, city utilities available at the street, sidewalk and curb. Convenient location just South of the S. Church St. & S. Main St. intersection and just North of Wot-A-Dog Drive-In. There is currently a 2 car [...]

- Single Family Lot
- Land
- Active

Location Details

County Or Parish: Clark

Directions: Milton-Carlisle Road (571), Left onto S. Main St., just past intersection of S. Main St. and W. Linden Ave.

School District: Tecumseh

Zoning: Residential



Property Details

Lot Dimensions: 163x140x90

Distressed Property: None

Parcel Number: 0300500034216036

Transaction Type: Sale

Property Features

Land Features: Access

Road Type: City Road

Timber: No

Outside Features: Other Other

Frontage: 163

Miscellaneous

Taxes Semi Annual: 445.18

Assessments: Per County Record

Courtesy of

Office Name: Coldwell Banker Heritage

Agent Email: marksellsohio@gmail.com

Agent Name: Mark T Loges

Agent Phone: (937) 371-0306

