

4051, BELMORE, TRACE, DAYTON, OH, 45426

<https://www.flourishteam.com>

4051, Belmore,
Trace, Dayton, OH,
45426

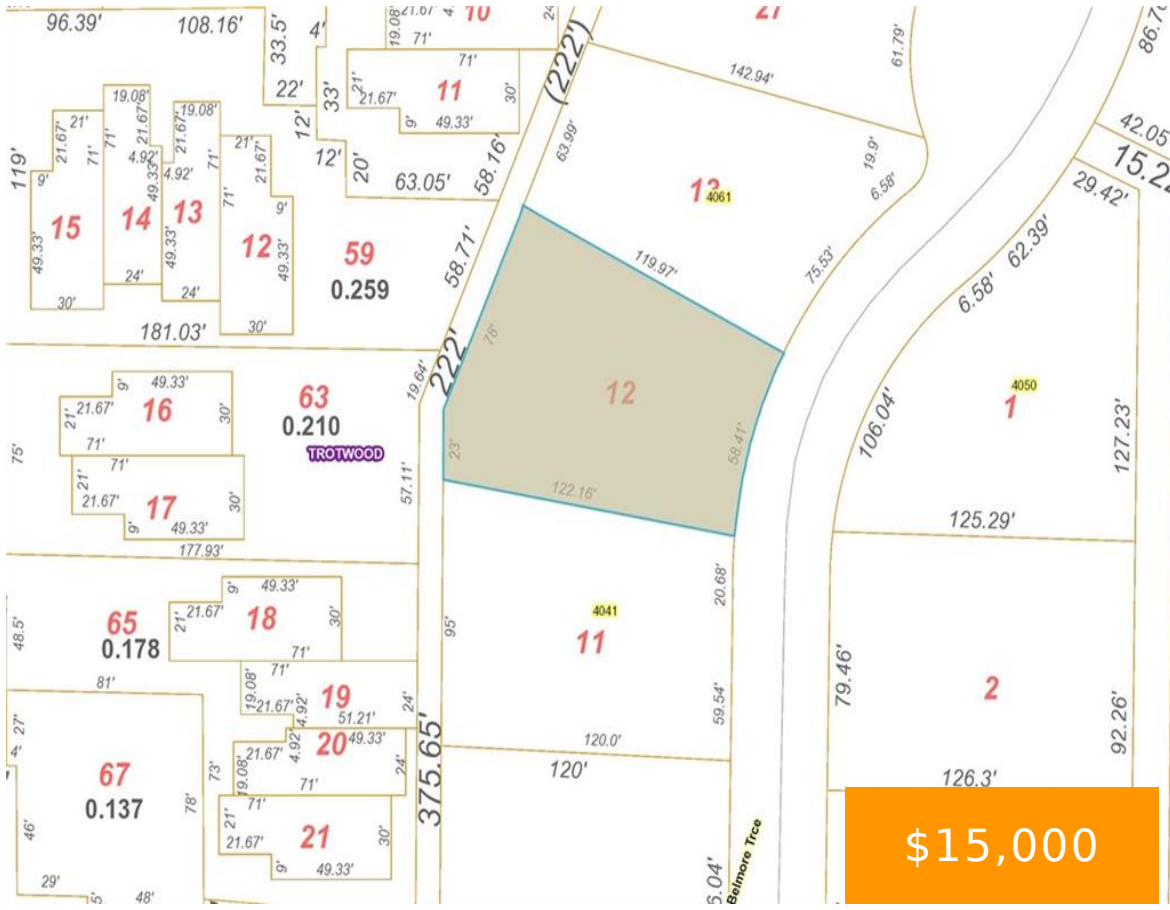

Wooded lot located a short few minutes to Trotwood Madison Schools! Ideal land for a single family home to be built. Located in a quiet cul-de-sac with few neighbors.

- Single Family Lot
- Land
- Active

Location Details

County Or Parish: Montgomery

School District: Trotwood-Madison

Directions: Shiloh Springs Rd. to Sycamore Woods Blvd. Left onto Arundel Rd. then Right on to Belmore Trace

Zoning: Residential

Property Details



Lot Dimensions: irregular

Subdivision Name: Newfields Village

Transaction Type: Sale

Parcel Number: H33-00611-0012

Distressed Property: None

Property Features

Land Features: Other, Wooded

Timber: Yes

Road Type: Culdesac

Courtesy of

Office Name: Agora Realty Group

Agent Email: zchowningrealtor@gmail.com

Agent Name: Zachary Chowning

Agent Phone: (937) 218-4422

