

317 PRENTICE DR, NEW CARLISLE, OH 45344, USA

<https://www.flourishteam.com>

317 Prentice Dr, New
Carlisle, OH 45344,
USA

\$ 124,900.00

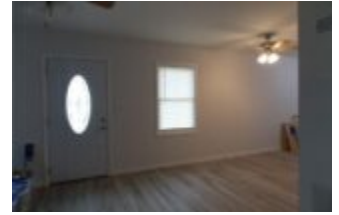

A remodeled improved home.. Pack your boxes .All new siding roof windows Garage door and more on the outside..When you open your new Front Door You have new Vinyl plank floor in main part of home in gray tones and carpet in bedrooms..All new interior doors .new ceiling fans and...

- 3 beds
- 1 bath
- Single Family

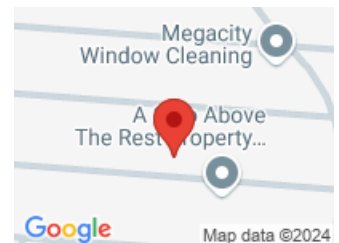

CALL US NOW

Phone: (937) 637-7333

Address: 1210 Meadow Bridge Drive, Suite C, Beavercreek, OH 45434

BASIC FACTS

Date added: 11/15/21

Type: Single Family

Bedrooms: 3

Baths Full: 1

Acres: 0.1480

Year built: 1955

Listing Contract Date: 2021-11-15

Post Updated: 2021-11-29 20:11:03

Status: Active

Bathrooms: 1

Area: 964 sq ft

Lot size: 6448 sq ft

MLS #: 853588

ROOMS & UNITS DESCRIPTION

Rooms Total: 5

Room Count: 5

Number Of Full Baths On Level 1: 1

LOCATION DETAILS

County Or Parish: Clark

School District: Tecumseh

Directions: Main St to galewood left on scott
rt on Prentice

Zoning: Residential

PROPERTY DETAILS

Lot Dimensions: 62x104

Parcel Number: 0300500035210036

Construction Type: Vinyl

Levels: 1 Story

Subdivision Name: Northwood Sub

Distressed Property: None

Transaction Type: Sale

CALL US NOW

Phone: (937) 637-7333

Address: 1210 Meadow Bridge Drive, Suite C, Beavercreek, OH 45434

PROPERTY FEATURES

Outside Features: Patio Patio

Inside Features: Electric Water Heater,Paddle Fans,Smoke Alarm(s)

Utilities: 220 Volt Outlet,City Water,Natural Gas

Appliances: Dishwasher,Range,Refrigerator

Basement: Slab

Windows: Double Hung

Heating: Forced Air

Cooling: Central

Kitchen Features: Galley Kitchen,Laminate Counters,Remodeled

Garage: 1 Car

MISCELLANEOUS

Taxes Semi Annual: 524.98

CALL US NOW

Phone: (937) 637-7333

Address: 1210 Meadow Bridge Drive, Suite C, Beavercreek, OH 45434