

303, S, MAIN, STREET, LEWISBURG, OH, 45338

<https://www.flourishteam.com>

303, S, Main,
Street, Lewisburg,
OH, 45338

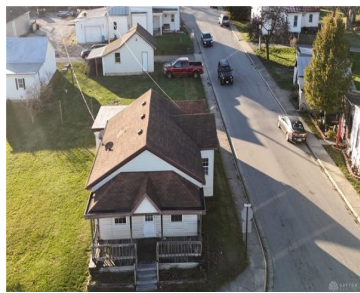

Check out this fixer-upper on South Main in Lewisburg! Priced right and ready for your final touches. Desirable corner lot with great potential. Set up your showing today!

- 2 beds
- 1.00 bath
- Single Family
- Residential
- Active
- 1227 sq ft

Rooms & Units Description

Rooms Total: 6

Room Count: 6

Number Of Full Baths On Level 1: 1



Location Details

County Or Parish: Preble

School District: Tri
County North

Directions: From the W Clay St and S Commerce St intersection, head west on W Clay St toward S Main St. Turn left onto S Main St and the home will be on your right.

Zoning: Residential

Property Details

Lot Dimensions: 65x135x68x136

Parcel Number: D13001203600003000

Construction Type: Aluminum,Vinyl,Wood

Levels: 1 Story

Subdivision Name: John Singers Add

Distressed Property: None

Transaction Type: Sale

Property Features

Outside Features: Porch, Porch

Inside Features: Paddle Fans

Utilities: 220 Volt Outlet,City Water,Natural Gas,Sanitary Sewer

Basement: Cellar

Heating: Baseboard,Electric,Forced Air,Natural Gas

Cooling: Central

Garage: 1 Car,Detached

Miscellaneous

Taxes Semi Annual: 763.63

Assessments: of record

Courtesy of

Office Name: Howard Hanna Real Estate Serv

Agent Name: Jonathan H Murray

Agent Email: Jon@BuyWithJon.com

Agent Phone: (937) 654-7355

