

2708 WOODTHRUSH ROAD SPRINGFIELD OH 45502

<https://www.flourishteam.com>

2708 Woodthrus
Road Springfield OH
45502



\$375,000

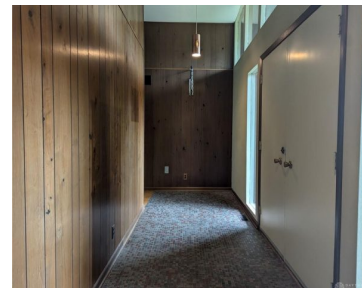

Amazing privacy with this one owner home, designed by the owner and filled with lots of love and memories! 5 bedrooms, 2 full baths, full unfinished basement with a 2-car garage. The 2500+ square foot main floor has a split floorplan, three bedrooms on one side and two bedrooms on the other and each side [...]

- 5 beds
- 2.00 baths
- Single Family
- Residential
- Active
- 2520 sq ft

Rooms & Units Description

Rooms Total: 10

Number Of Full Baths On Level 1: 2

Room Count: 10



Location Details

County Or Parish: Clark

School District: Northwestern

Directions: Take Upper Valley Pike to Fox Hollow Rd to Cardinal Rd to Woodthrush Rd to address.

Zoning: Residential

Property Details

Lot Dimensions: 292 X 320

Parcel Number: 0500200013203005

Construction Type: Brick

Levels: 1 Story

Subdivision Name: Upper Fox Hollow

Distressed Property: None

Transaction Type: Sale

Property Features

Outside Features: Porch Porch

Inside Features: Gas Water Heater,Paddle Fans

Utilities: 220 Volt
Outlet,Aeration,Propane (Owned),Well

Appliances: Central Vacuum,Dishwasher,Garbage
Disposal,Range,Wall Oven,Water Softener

Basement: Full,Unfinished,Walkout

Heating: Forced Air,Propane

Cooling: Central

Kitchen Features: Laminate Counters,Pantry

Fireplace: Gas,Glass Doors,One

Garage: 2 Car,Attached,Opener,Storage,220 Volt
Outlet

Miscellaneous

Taxes Semi Annual: 1843.32

Courtesy of



Office Name: Lagonda Creek Real Estate LLC **Agent Name:** Charlene Roberge

Agent Email: Charlene@CharleneRoberge.com **Agent Phone:** (937) 206-2655

