

2645,
Meadowpoint,
Drive, Troy, OH,
45373

2645, MEADOWPOINT, DRIVE, TROY, OH, 45373

<https://www.flourishteam.com>

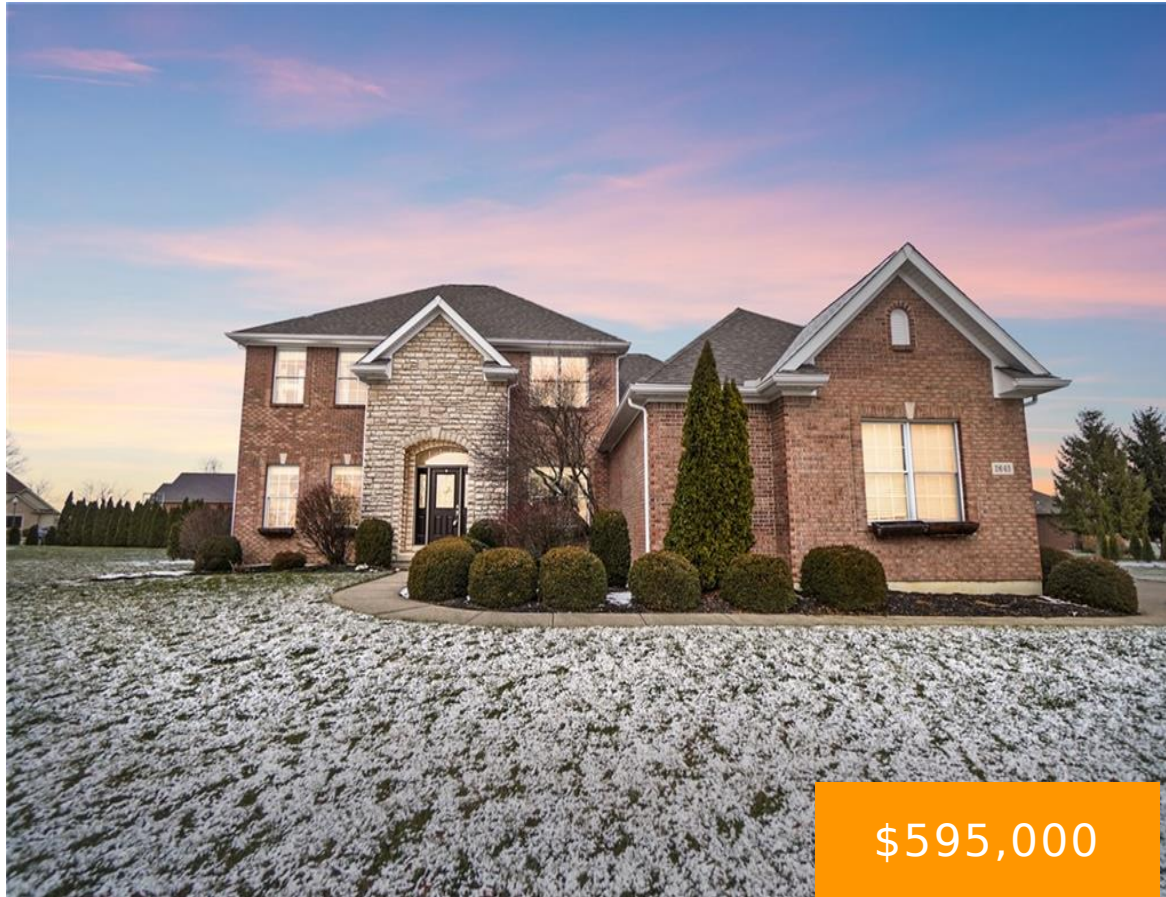

\$595,000

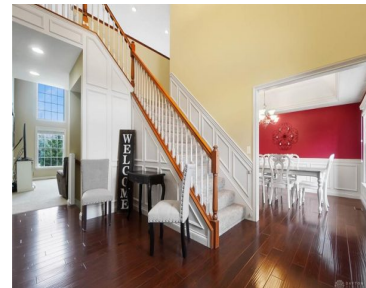

5BD 3.5BA Harlow built home with approx. 2,691 sqft of living space, plus an additional 1,200 sqft of finished space in the lower level and a 3-car attached garage. You are welcomed by the covered entry and into the grand foyer with wainscoting detail and a circular floorplan, perfect for entertaining. The 2-story living room [...]

- 5 beds
- 4.00 baths
- Single Family
- Residential
- Active
- 2691 sq ft

Rooms & Units Description

Rooms Total: 13

Number Of Full Baths On Level Lo: 1, 0

Number Of Half Baths On Level 1: 1

Room Count: 13

Number Of Full Baths On Level 1: 1

Number Of Full Baths On Level 2: 1



Location Details

County Or Parish: Miami

School District: Troy

Directions: SR 718 to R on Washington to R on Meadowpoint to 2645 on left

Zoning: Residential

Property Details

Lot Dimensions: 125x150x125x150

Parcel Number: D08103976

Construction Type: Brick

Levels: 2 Story

Subdivision Name: Stonebridge Estates #1

Distressed Property: None

Transaction Type: Sale

Property Features

Outside Features: Patio, Patio

Inside Features: Jetted Tub

Utilities: 220 Volt Outlet,City Water,Natural Gas,Sanitary Sewer

Appliances: Dishwasher,Range,Refrigerator

Basement: Finished,Full

Heating: Forced Air,Natural Gas

Cooling: Central

Fireplace: Gas,Glass Doors,One

Garage: 3 Car,Attached

Miscellaneous

Virtual Tour URL:

https://view.spiro.media/2645_meadowpoint_dr-6256?branding=false

HOA Condo

Fee: 175.00

HOA Fee Frequency: Annually

Taxes Semi

Annual:

2983.00

Assessments: Of record



Courtesy of

Office Name: CENTURY 21 The Gene Group

Agent Email: danielle@thegenegroup.com

Agent Name: Danielle Crawford

Agent Phone: (312) 961-3098

