

2427 S BURNETT ROAD SPRINGFIELD OH 45505

<https://www.flourishteam.com>

2427 S Burnett
Road Springfield OH
45505

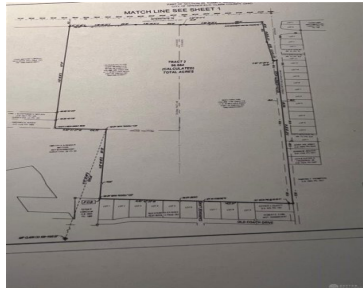

36.766 acres adjacent to I-70. 30 acres tillable. 1 acre abandoned home site.

- Acreage
- Land
- Active

Location Details

County Or Parish: Clark

School District: Clark-Shawnee

Directions: I-70 to State Route 72 north, right (East) on Leffel Lane. To south on Burnett Road.

Zoning: Residential,Agricultural

Property Details



Lot Dimensions: IRR

Parcel Number: 3000700020100011

Aerial YN: 1

Distressed Property: None

Transaction Type: Sale

Property Features

Land Features: Wooded

Road Type: Easement

Timber: None

Miscellaneous

Taxes Semi Annual: 1453.88

Assessments: None

Courtesy of

Office Name: Coldwell Banker Heritage

Agent Name: James E Roediger

Agent Email: jimroediger@roedigerrealty.com

Agent Phone: (937) 322-0352

