

240, ONEIDA, DRIVE, LOVELAND, OH, 45140

<https://www.flourishteam.com>

240, Oneida, Drive,
Loveland, OH,
45140

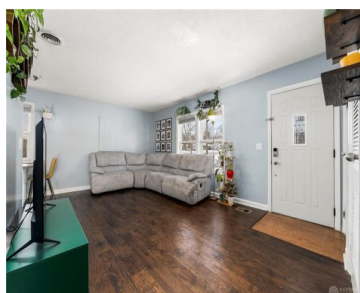

Discover the perfect blend of comfort and convenience in this charming 3-bedroom, 1-bathroom, one-story home. This home has an open floor plan and invites you in to enjoy seamless living and entertaining. The spacious living area flows effortlessly into the kitchen, creating a bright and welcoming atmosphere. Step outside to your private oasis, complete with [...]

- 3 beds
- 1.00 bath
- Single Family
- Residential
- Active
- 1046 sq ft

Rooms & Units Description

Rooms Total: 5

Room Count: 5

Number Of Full Baths On Level 1: 1



Location Details

County Or Parish: Hamilton

School District: Loveland

Directions: Loveland to Cherokee to Lt on Main to Rt on Oneida

Zoning: Residential

Property Details

Lot Dimensions: 89x90 irreg

Parcel Number: 6210006010600

Construction Type: Cedar

Levels: 1 Story

Subdivision Name: Loveland Heights

Distressed Property: None

Transaction Type: Sale

Property Features

Appliances: Dishwasher,Dryer,Microwave,Range,Refrigerator,Washer

Basement: Slab

Windows: Vinyl

Heating: Forced Air,Natural Gas

Cooling: Central

Garage: None

Miscellaneous

Taxes Semi Annual: 1698.00

Assessments: of record

Courtesy of

Office Name: BF Realty

Agent Name: Kristina Wesley

Agent Email: kristinawesley.bfteam@gmail.com

Agent Phone: (513) 328-7561

