

2331, EASTWIND, DRIVE, BEAVERCREEK, OH, 45434

<https://www.flourishteam.com>

2331, Eastwind,
Drive, Beaver creek,
OH, 45434

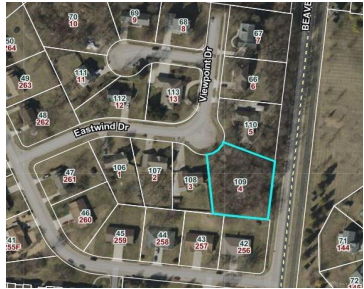
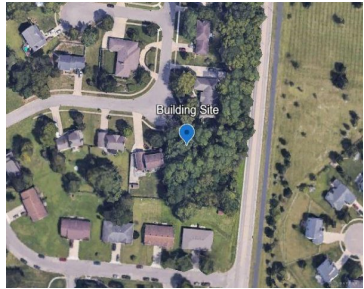
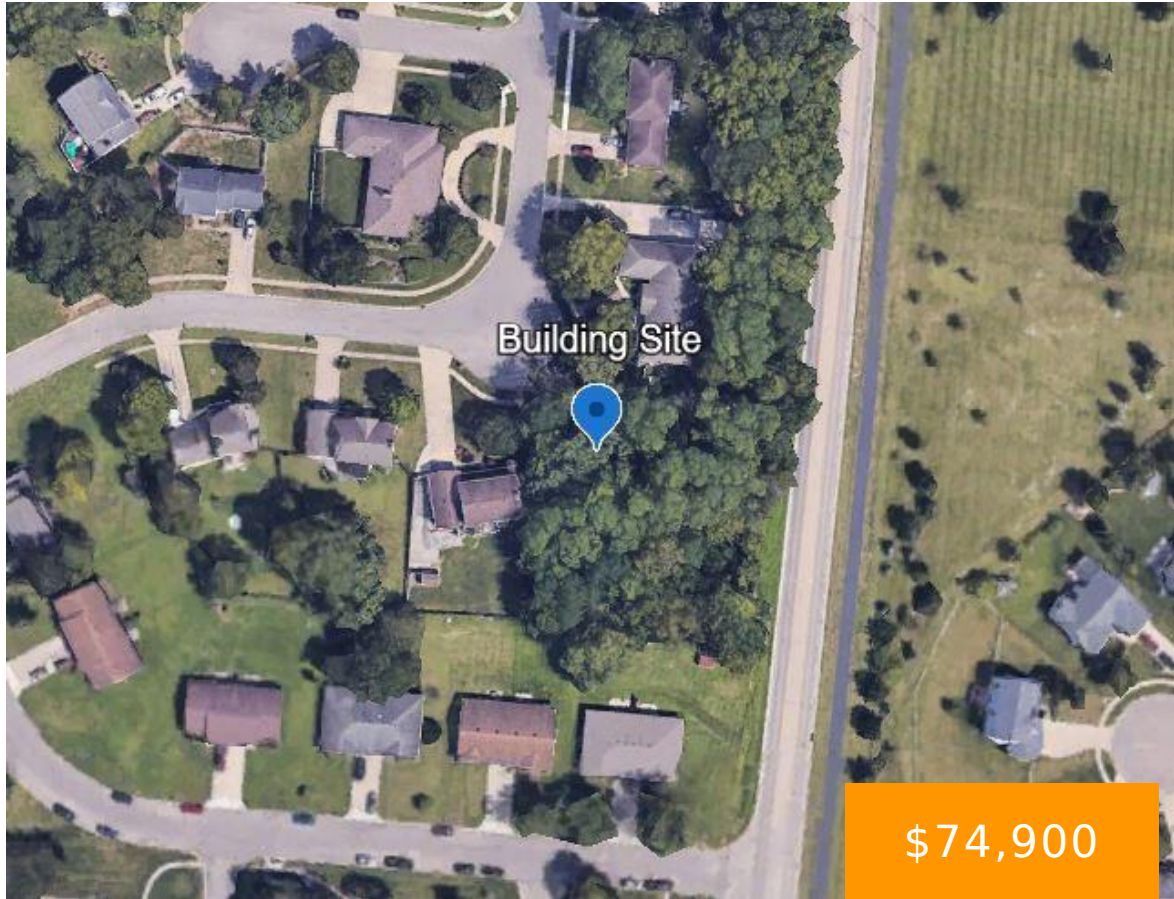

Rare opportunity on this uniquely shaped building lot in fast growing City of Beaver creek. Building lot near top rated public schools, private schools, Fairfield Commons shopping mall, Wright Patterson Air Force Base, neighborhood shopping center with Old Scratch Pizza, Ritters Frozen Custard and Rotary Park. It's hard to beat the privacy of a wooded lot [...]

- Single Family Lot
- Land
- Active

Location Details

County Or Parish: Greene

School District: Beaver creek

Directions: Beaver valley Rd to Kewanna Lane then right on Eastwind

Zoning: Residential



Property Details

Lot Dimensions: 184x150

Subdivision Name: Vantage Pointe

Distressed Property: None

Parcel Number: B42000500190010900

Aerial YN: 1

Transaction Type: Sale

Property Features

Utilities: City Water,Natural Gas,Sanitary Sewer,Storm Sewer,Utilities at Street

Frontage: 184

Road Type: paved

Timber: yes

Courtesy of

Office Name: BHHS Professional Realty

Agent Email: joe@kennedypropertygroup.com

Agent Name: Joseph Kennedy

Agent Phone: (937) 426-7070

