

216 FOUNTAIN AVE, DAYTON, OH 45405, USA

<https://www.flourishteam.com>

216 Fountain Ave,
Dayton, OH 45405,
USA

\$ 37,800.00

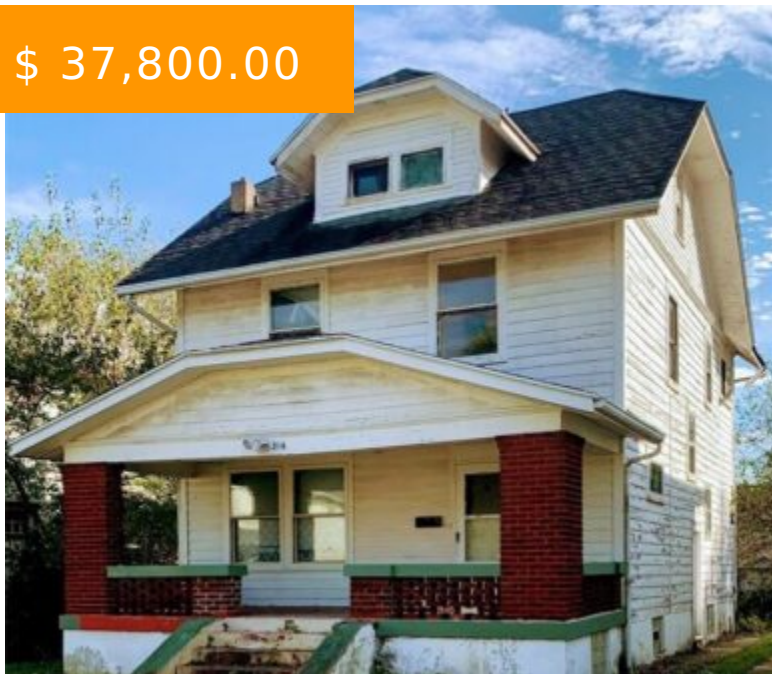

Check out 3 bedroom 1 bathroom diamond in the rough! With a little TLC this home will be Amazing!! This home features all natural wood, a detached 2.5 car garage, an office that could be used as a 4th bedroom, newer furnace installed in 2018, partial finished attic and full...

- 3 beds
- 1 bath
- Single Family

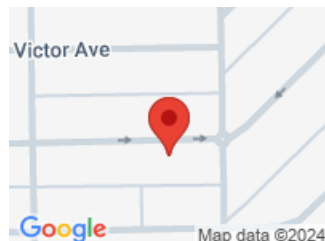

CALL US NOW

Phone: (937) 637-7333

Address: 1210 Meadow Bridge Drive, Suite C, Beavercreek, OH 45434

BASIC FACTS

Date added: 11/04/21

Type: Single Family

Bedrooms: 3

Baths Full: 1

Acres: 0.1194

Year built: 1920

Listing Contract Date: 2021-10-11

Post Updated: 2021-11-06 20:10:17

Status: Active

Bathrooms: 1

Area: 1600 sq ft

Lot size: 5201 sq ft

MLS #: 851356

ROOMS & UNITS DESCRIPTION

Rooms Total: 7

Room Count: 7

Number Of Full Baths On Level 2: 1

LOCATION DETAILS

County Or Parish: Montgomery

School District: Dayton

Directions: Please use GPS

Zoning: Residential

PROPERTY DETAILS

Lot Dimensions: Check Auditor Site

Parcel Number: R72 07008 0013

Construction Type: Aluminum,Vinyl

Levels: 2 Story

Subdivision Name: City/Dayton Rev

Distressed Property: None

Transaction Type: Sale

CALL US NOW

Phone: (937) 637-7333

Address: 1210 Meadow Bridge Drive, Suite C, Beavercreek, OH 45434

PROPERTY FEATURES

Outside Features: Porch Porch

Heating: Forced Air

Fireplace: Woodburning

Basement: Full

Cooling: None

Garage: 2 Car, Detached

MISCELLANEOUS

Taxes Semi Annual: 800.00

Assessments: Check Auditor Site

CALL US NOW

Phone: (937) 637-7333

Address: 1210 Meadow Bridge Drive, Suite C, Beavercreek, OH 45434