

2019, Prairie
Clover, Drive,
Lebanon, OH,
45036

2019, PRAIRIE CLOVER, DRIVE, LEBANON, OH, 45036

<https://www.flourishteam.com>

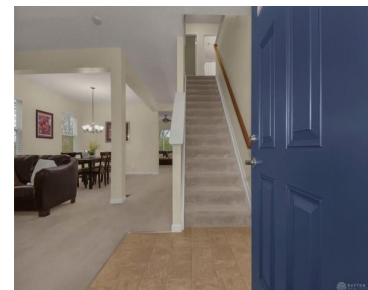

Open Sun 11/24 12:00-2:00! Welcome to The Trails of Shaker Run! This recently updated 4BR, 2.5BA home offers multiple living spaces, perfect for entertaining. Recent updates inc/ a newer A/C, furnace, water heater & fresh paint throughout. The primary BA renovation is underway and will be completed very soon —featuring a brand-new tiled shower, updated flooring, & [...]

- 4 beds
- 3.00 baths
- Single Family
- Residential
- Active
- 3152 sq ft

Rooms & Units Description

Rooms Total: 13

Number Of Half Baths On Level 1: 1

Room Count: 13

Number Of Full Baths On Level 2: 2



Location Details

County Or Parish: Warren

School District: Lebanon

Directions: Greentree Road to Green Meadows Road to Prairie Clover Drive

Zoning: Residential

Property Details

Lot Dimensions: .515

Parcel Number: 08252240450

Construction Type: Brick,Vinyl

Levels: 2 Story

Subdivision Name: Trails Shaker Run 7

Distressed Property: None

Transaction Type: Sale

Property Features

Outside Features: Deck,Walking Trails, Deck,Walking Trails

Inside Features: Electric Water Heater,Security / Surveillance,Walk in Closet

Utilities: City Water,Sanitary Sewer

Appliances: Dishwasher,Microwave,Range,Refrigerator

Basement: Full

Windows: Insulated

Heating: Forced Air,Natural Gas

Cooling: Central

Kitchen Features: Island,Open to Family Room

Fireplace: Gas

Garage: 2 Car,Attached,Opener

Miscellaneous

HOA Condo Fee: 550.00

HOA Fee Frequency: Annually

Courtesy of



Office Name: Coldwell Banker Realty

Agent Name: Tina Powell

Agent Email: tina.powell@kingthompson.com

Agent Phone: (614) 226-4663

