

1611, MEMORIAL, SPRINGFIELD, OH, 45503

<https://www.flourishteam.com>

1611, Memorial,
Springfield, OH,
45503

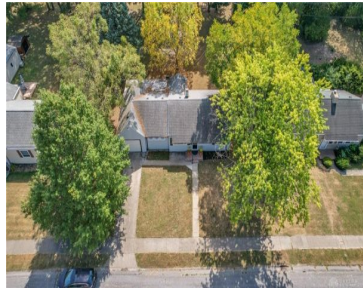

Completely remodeled 1 level ranch home offering 2 potentially 3 bedrooms with 1 bath. So many unique features to this home make it truly a one of a kind. Inside you will find a large living room with built in book shelves, upgraded kitchen with solid surface counter tops, as well as an eat in [...]

- 2 beds
- 1.00 bath
- Single Family
- Residential
- Active

Rooms & Units Description

Rooms Total: 10

Number Of Full Baths On Level 1: 1

Room Count: 10

Location Details



County Or Parish: Clark

School District: Springfield

Directions: I-70 to I-72 to E Leffel to Selma to Victory to Memorial

Zoning: Residential

Property Details

Lot Dimensions: 100 x 145

Parcel Number: 3400700027404014

Construction Type: Vinyl

Levels: 1 Story

Distressed Property: None

Transaction Type: Sale

Property Features

Basement: Slab

Heating: Forced Air,Natural Gas

Cooling: Central

Garage: 1 Car,Attached

Courtesy of

Office Name: Coldwell Banker Heritage

Agent Name: Arthur Solomon

Agent Email: solomonaa11@yahoo.com

Agent Phone: (937) 631-5562

