

1228-1230 W HIGH STREET SPRINGFIELD OH 45506

<https://www.flourishteam.com>

1228-1230 W High Street Springfield OH 45506

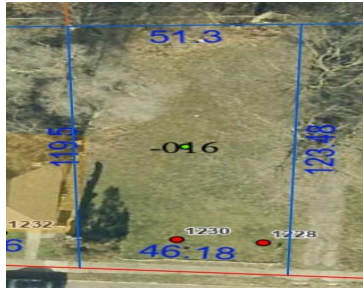

Vacant land listing ready for its new owner!! Drive by today and take a look!!

- Multi-Family Lot
- Land
- Active

Location Details

County Or Parish: Clark

Directions: W. Main to Dayton Ave. to W. High

School District: Springfield

Zoning: Business

Property Details



Lot Dimensions: 48x121

Parcel Number: 3400600004104016

Subdivision Name: Mrs

Distressed Property: None

Transaction Type: Sale

Property Features

Utilities: City Water, Sanitary Sewer, Utilities at Street

Road Type: N/A

Timber: N/A

Miscellaneous

Taxes Semi Annual: 27.00

Assessments: N/A

Courtesy of

Office Name: Coldwell Banker Heritage

Agent Name: Jeff Horne

Agent Email: Horne@YourHomeSold.com

Agent Phone: (937) 605-4645

