

109, TOPSFIELD FARM, CIRCLE, ENGLEWOOD, OH, 45322

<https://www.flourishteam.com>

109, Topsfield Farm, Circle, Englewood, OH, 45322



\$260,000

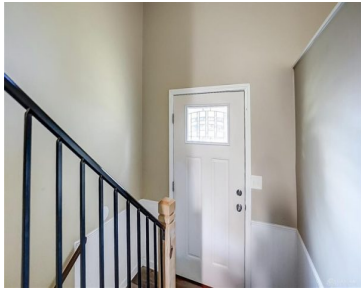

Situated at the end of a cul-de-sac you will find a beautifully updated 3 bedroom bi-level with a walkout lower level waiting for you to call it your home! The main level has an open and bright eat in kitchen with ceramic tiled floors and backsplash. On the main floor you have 3 bedrooms and [...]

- 3 beds
- 2.00 baths
- Single Family
- Residential
- Active
- 1656 sq ft

Rooms & Units Description

Rooms Total: 8

Room Count: 8

Number Of Full Baths On Level Lo: 1

Number Of Full Baths On Level 1: 1



Location Details

County Or Parish: Montgomery

School District:
Northmont

Directions: State Rt. 48 to West on Phillipsburg Union Road, Right on Marrett Farm Road, Left on Topsfield Farm-109 is at the end of the Cul-de-sac on the right

Zoning: Residential

Property Details

Lot Dimensions: 8,276

Parcel Number: M58-00312-0008

Construction Type: Aluminum,Vinyl

Levels: Bi Level

Subdivision Name: Concord Farms

Distressed Property: None

Transaction Type: Sale

Property Features

Outside Features: Cable TV,Fence,Patio, Cable TV,Fence,Patio

Inside Features: Electric Water Heater,High Speed Internet,Paddle Fans,Smoke Alarm(s)

Utilities: 220 Volt Outlet,City Water,Natural Gas

Appliances: Dishwasher,Microwave,Range

Basement: Finished,Walkout

Heating: Electric,Forced Air

Cooling: Central

Kitchen Features: Laminate Counters,Open to Family Room

Garage: 2 Car,Attached

Miscellaneous

Taxes Semi Annual: 1994.26

Courtesy of



Office Name: RCF Properties Inc.

Agent Email: afrye37076@aol.com

Agent Name: Anjanette L Frye

Agent Phone: (937) 609-4281

