

108, WILDWOOD, DRIVE, EATON, OH, 45320

<https://www.flourishteam.com>

108, Wildwood,
Drive, Eaton, OH,
45320

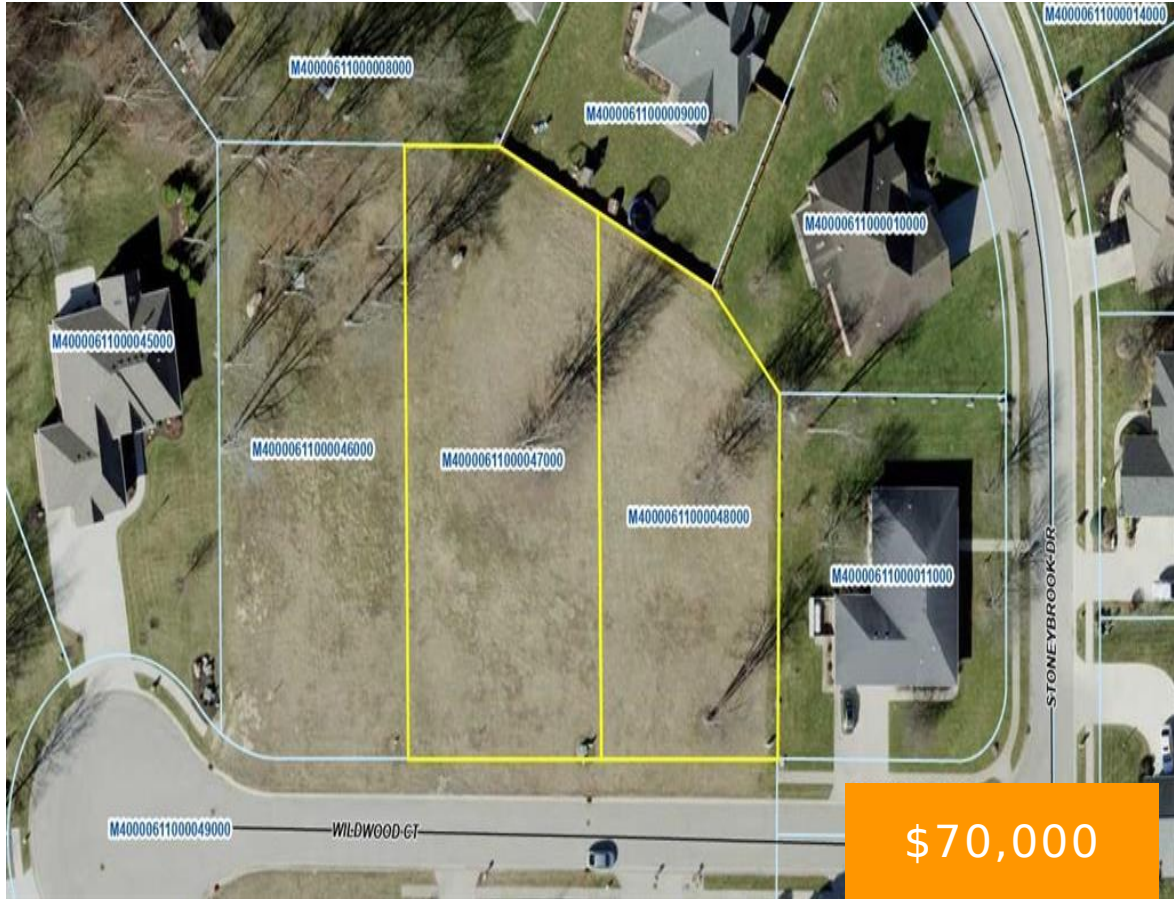

Take advantage of this opportunity to purchase a prime lot for your Spring build! This highly desirable subdivision, situated off East Lexington Road, offers a convenient location just a short 5-minute drive from local shopping. Not only does it provide city water and sewer services, but the streets are also paved for easy access. However, [...]

- Single Family Lot
- Land
- Active

Location Details

County Or Parish: Preble

School District:
Eaton

Directions: From 5 points intersection in Eaton, go east on Lexington Road to East Avenue, continue straight for approximately 1/2 mile to Stoney Brook Drive which turns to the south, once in the subdivision Wildwood turn off to the right and the lot will be on the right.

Zoning: Residential



Property Details

Lot Dimensions: 100' X 200'

Subdivision Name: Stoney Brook

Distressed Property: None

Parcel Number: M40000611000048000

Aerial YN: 1

Transaction Type: Sale

Property Features

Land Features: Access

Road Type: Paved

Timber: None

Utilities: City Water, Sanitary Sewer

Frontage: 100'

Miscellaneous

Taxes Semi Annual: 304.35

Courtesy of

Office Name: Ownerland Realty, Inc.

Agent Email: thekarenhake@OLRPro.com

Agent Name: Karen Hake

Agent Phone: (937) 336-4116

