

1035, DONALD, DRIVE, GREENVILLE, OH, 45331

<https://www.flourishteam.com>

1035, Donald,
Drive, Greenville,
OH, 45331

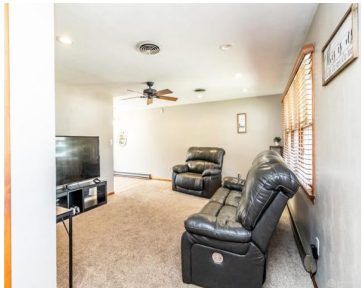

1035 DONALD DR. | GREE \$260,000

Prepare to be amazed by the incredible amount of SPACE in this sprawling 2,149 sq ft brick ranch home at 1035 Donald Dr.—where every room offers generous proportions & endless possibilities for living, entertaining, & relaxing! This beautiful 3 bed/2 full bath home offers a perfect blend of modern updates & classic charm—all situated on [...]

- 3 beds
- 2.00 baths
- Single Family
- Residential
- Active
- 1569 sq ft

Rooms & Units Description

Rooms Total: 6

Room Count: 6

Number Of Full Baths On Level 1: 2, 0



Location Details

County Or Parish: Darke

Directions: Rhoades Ave to Donald, South to Sign

School District: Greenville

Zoning: Residential

Property Details

Lot Dimensions: 0.2768

Construction Type: Aluminum,Brick

Subdivision Name: Green Acres Sub

Transaction Type: Sale

Parcel Number: F27221226040210900

Levels: 1 Story

Distressed Property: None

Property Features

Outside Features: Fence,Patio,Porch,
Fence,Patio,Porch

Utilities: City Water,Natural Gas,Sanitary
Sewer

Basement: Slab

Cooling: Central

Garage: 2
Car,Detached,Opener,Overhead Storage

Inside Features: Electric Water Heater,Paddle
Fans,Walk in Closet

Appliances:
Dishwasher,Microwave,Range,Refrigerator

Heating: Baseboard,Electric,Electric Radiant,Forced
Air,Natural Gas

Kitchen Features: Island,Pantry

Courtesy of

Office Name: Howard Hanna Real Estate Serv **Agent Name:** Sue E Bowman

Agent Email: suebowman@howardhanna.com **Agent Phone:** (937) 564-0712

