

1024 SAINT GEORGE STREET NRIVILLE OH 43920

<https://www.flourishteam.com>

1024 Saint George
Street NRIVILLE OH
43920

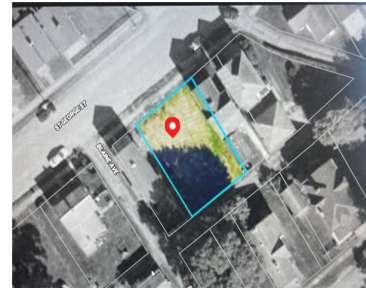

Check out this double buildable lot in beautiful E. Liverpool within walking distance of the Ohio River! County Auditor Description: W PT 61 & PT 59 MCK OHIO CITY 55 No prorations. Buyer to pay all closing costs. Cash only, selling at a loss. Price is discounted and firm. For questions, comments or offers please [...]

- Single Family Lot
- Land
- Active

Location Details

County Or Parish: Columbiana

Directions: From Pennsylvania Ave., turn east on Mulberry Street to north on Liverpool S

School District: ELP

Zoning: Residential



Property Details

Lot Dimensions: 55'x80'

Subdivision Name: Ohio City

Transaction Type: Sale

Parcel Number: 3706737000

Distressed Property: None

Property Features

Land Features: Access

Frontage: 55'

Road Type: City

Timber: No

Miscellaneous

Taxes Semi Annual: 27.27

Courtesy of

Office Name: Key Realty

Agent Email: CallRealtorSuzanne@gmail.com

Agent Name: Suzanne Marie

Agent Phone: (937) 506-0624

