

00 SALEM AVENUE CLAYTON OH 45315

<https://www.flourishteam.com>

00 Salem Avenue
Clayton OH 45315

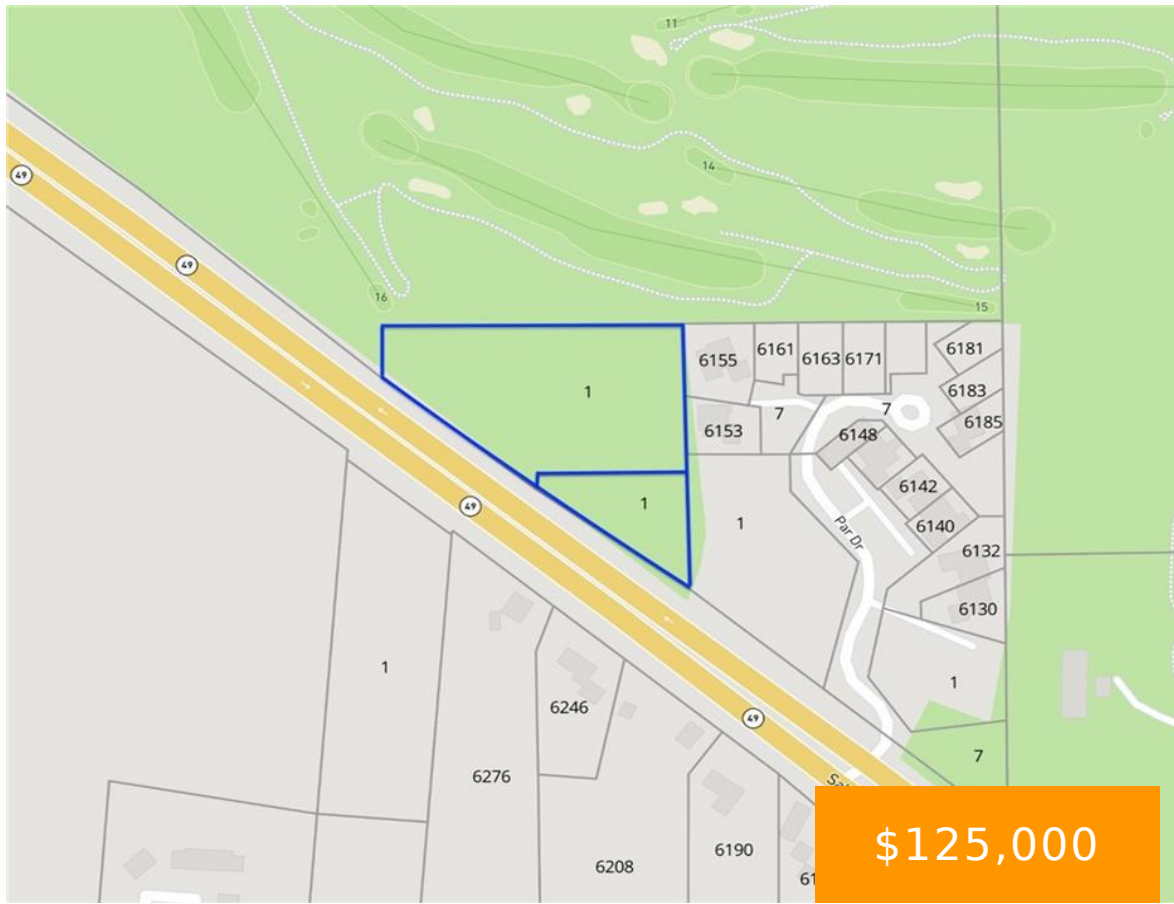

2 wooded lots adjacent to Meadowbrook at Clayton golf course and Salem Ave. in Clayton. 2 parcels totaling 3.15 acres. Zoned RMX Residential Multi-Use Mixed. Parcel #M60103208-0040 & #M60103208 0014 Property lines in photograph are approximate.

- Acreage
- Land
- Active

Location Details

County Or Parish: Montgomery

School District: Trotwood-Madison

Directions: I-70 to S on SR 49 to Clayton for 2 miles. Land **Zoning:** Residential, Multiple on L

Property Details



Lot Dimensions: 3.15

Parcel Number: M60103208-0040

Aerial YN: 1

Distressed Property: None

Transaction Type: Sale

Property Features

Land Features: Access,Wooded

Utilities: Utilities at Street

Road Type: None

Timber: 3.1

Miscellaneous

Taxes Semi Annual: 307.53

Assessments: Of record

Courtesy of

Office Name: eXp Realty

Agent Name: Andrew Gaydosh

Agent Email: andrew@thegaydoshteam.com

Agent Phone: (937) 305-9570

